

Patient report

Bio-Rad DATE: 05/18/2019
D-10 TIME: 12:06 AM
S/N: #DJ4I016123 Software version: 4.20-2
Sample ID: 10487239
Injection date 05/17/2019 11:48 PM
Injection #: 71 Method: HbA1c
Rack #: --- Rack position: 3

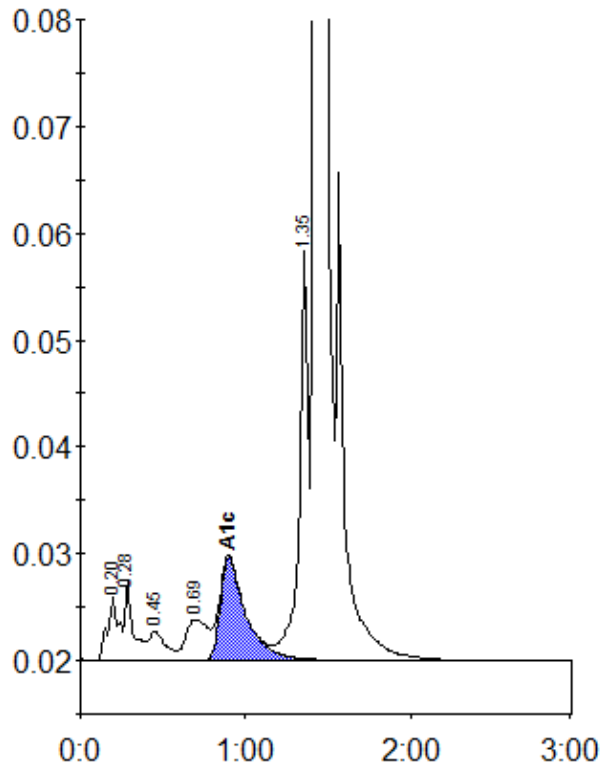

Peak table - ID: 10487239

Peak	R.time	Height	Area	Area %
A1a	0.20	5964	28118	1.1
A1b	0.28	7458	26325	1.0
F	0.45	2769	18918	0.7
LA1c/CHb-1	0.69	3830	35526	1.4
A1c	0.90	9599	102957	5.5
P3	1.35	38959	146351	5.6
A0	1.42	703150	2250707	86.3
Total Area:		2608902		

Concentration:	%
A1c	5.5